

MMS Parent Reopening Meeting

Tuesday, August 25, 2020

Follow us on Twitter @ HBMATTLIN1

Welcome Back!!!!!!



Building Information

Return to In-Person Instruction Dates

Notify Principal Date	Return Date
September 10, 2020	September 14, 2020
September 24, 2020	September 28, 2020
October 8, 2020	October 12, 2020
October 22, 2020	October 26, 2020
January 21, 2021	January 25, 2021
April 9, 2021	April 15, 2021

Transition to Remote Instruction

Notify Principal Date	Remote Instruction Start Date
Anytime	Up to 3 school days from notification to principal

BUILDING INFORMATION	
SCHOOL NAME:	H. B. Mattlin Middle School
SCHOOL ADDRESS:	100 Washington Ave., Plainview, NY 1180
PRINCIPAL:	Joseph Coladonato
COVID-19 BUILDING DESIGNATED ADMINISTRATOR:	Tom Schwartz
SCHOOL START TIME:	Grades 7/8: 7:58 AM Grades 5/6: 8:38 AM
SCHOOL END TIME:	Grades 7/8: 2:45 PM Grades 5/6: 2:25 PM
BUILDING INFORMATION	
SCHOOL NAME:	Plainview Old-Bethpage Middle School
SCHOOL ADDRESS:	121 Central Park Road, Plainview, NY 1180
PRINCIPAL:	Alice Bowman
COVID-19 BUILDING DESIGNATED ADMINISTRATOR:	Kerry Farrell
SCHOOL START TIME:	Grades 7/8: 7:58 AM Grades 5/6: 8:38 AM
SCHOOL END TIME:	Grades 7/8: 2:45 PM Grades 5/6: 2:25 PM

Transportation

GRADE/Last Name (7/8)	Day of the Week	Arrival Time	Departure Time	Capacity
Grades 7 & 8: Last Name A-K	M & W	7:50 AM	2:10 PM	25%
Grades 7 & 8: Last Name L-Z	T & TH	7:50 AM	2:10 PM	25%
Grades 5 & 6	ALL	8:30 AM	2:35 PM	50%



- Students must take their assigned bus ONLY. (Switching buses is prohibited.)
- Students must sit in their designated seats. (Students cannot choose seats.)
- Buses will be loaded back-to front.
- Siblings can sit together.

Daily Schedules

Grades 5 & 6

Period 1	8:38 - 9:15
Period 2	9:19 - 9:56
Period 3	10:00 - 10:37
Period 4	10:41 - 11:18
Period 5	11:22 - 11:59
Period 6	12:03 - 12:40
Period 7	12:44 - 1:21
Period 8	1:25 - 2:05
LIM/REMEDIAL (2-Days)/MAP	2:05 - 2:25

Grades 7 & 8

Zero (Period 8)	7:58 - 8:34
Period 1	8:38 - 9:15
Period 2	9:19 - 9:56
Period 3	10:00 - 10:37
Period 4	10:41 - 11:18
Period 5	11:22 - 11:59
Period 6	12:03 - 12:40
Period 7	12:44 - 1:21
LIM/Remedial/MAP	1:25 - 2:00
Virtual Remedial 2-Days	2:10 - 2:45

37-minute instructional periods
 4-minute passing time
 In-Person LIM/Remedial/MAP
 35-minute Virtual Remedial
 via Google Meet (Grades 7/8)

Fridays all 7th and 8th grade students work from home and receive synchronous instruction from their teachers with the entire class present, A-Z. Students will attend classes, periods Zero (period 8) to period 7.

Classroom Set-Up

- All students will wear masks except during scheduled mask breaks (10 minutes per period with teacher discretion).
- Students will not take mask breaks as a whole class.
- Students will be seated at least 6-feet apart from each other, or separated by polycarbonate barriers.
- Students will receive disposable desk mats.

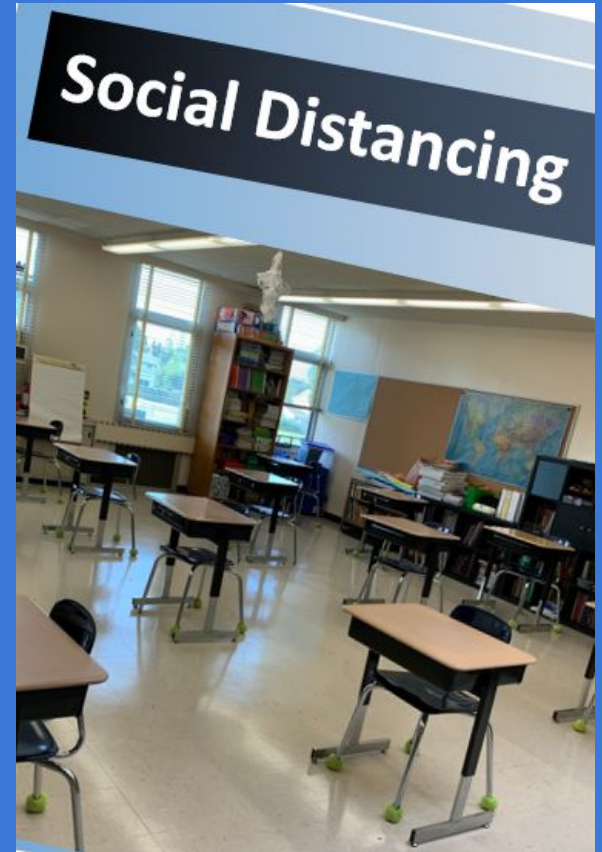

Attendance, Grading, Schedules

	In-Person (M-F for Grades 5/6)	Alternate Days	Remote Instruction	Fridays (7/8 Grades only)
Attendance	Per period, Recorded in Infinite Campus	Per period via Google Classroom, recorded in Infinite Campus	Per period via Google Classroom, recorded in Infinite Campus	Per period via Google Classroom, recorded in Infinite Campus
Grading	BOE Grading Policy, 0-100 Scale Quarterly Report Cards	BOE Grading Policy, 0-100 Scale Quarterly Report Cards	BOE Grading Policy, 0-100 Scale Quarterly Report Cards	BOE Grading Policy, 0-100 Scale Quarterly Report Cards
Schedules	8-period day with specials	8-period day with specials	8-period day with specials	8-period day with specials

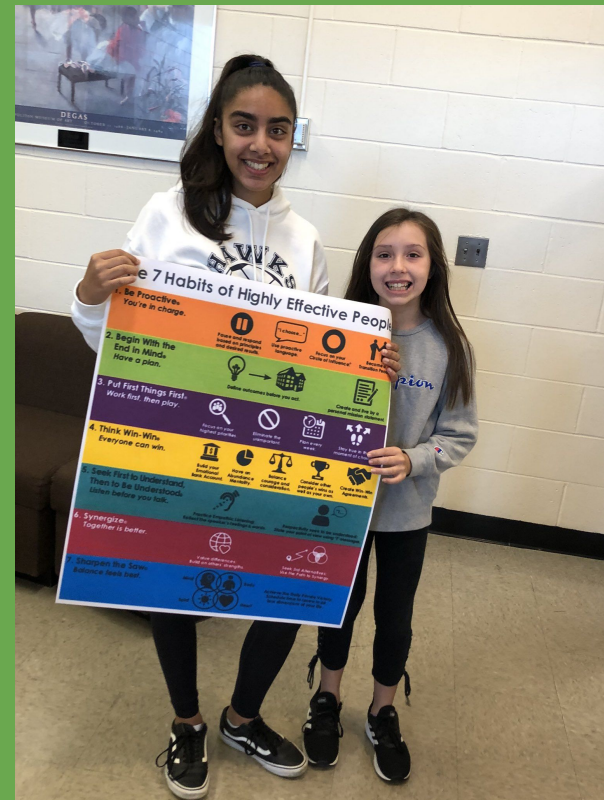

Lunch

- **Grab-n-Go lunches will be available for pre-purchase.**
- **Grades 5 & 6 will eat lunch in the classroom with disposable trays and arrangements for students with food allergies.**
- **Grades 7 & 8 social distancing in the cafeteria , with disposable trays and arrangements for students with food allergies.**
- **Daily recess will be provided with social distancing.**
- **All staff will be trained on recognizing and responding to allergic reactions.**



Screening, Temperature and Health Checks, and Suspected Cases

Suspected Cases or Symptomatic Students/Staff

Nurses will review daily health screeners for completeness and for “Yes” responses.

Daily temperature screenings of staff and students.

Students with symptoms, including a temperature over 100° will be escorted to quarantine room and sent home.

Staff with symptoms or with temperature over 100° will be sent home.

Required medical attention of symptomatic students and staff who report symptoms of COVID.



Staff Roles Flow Chart

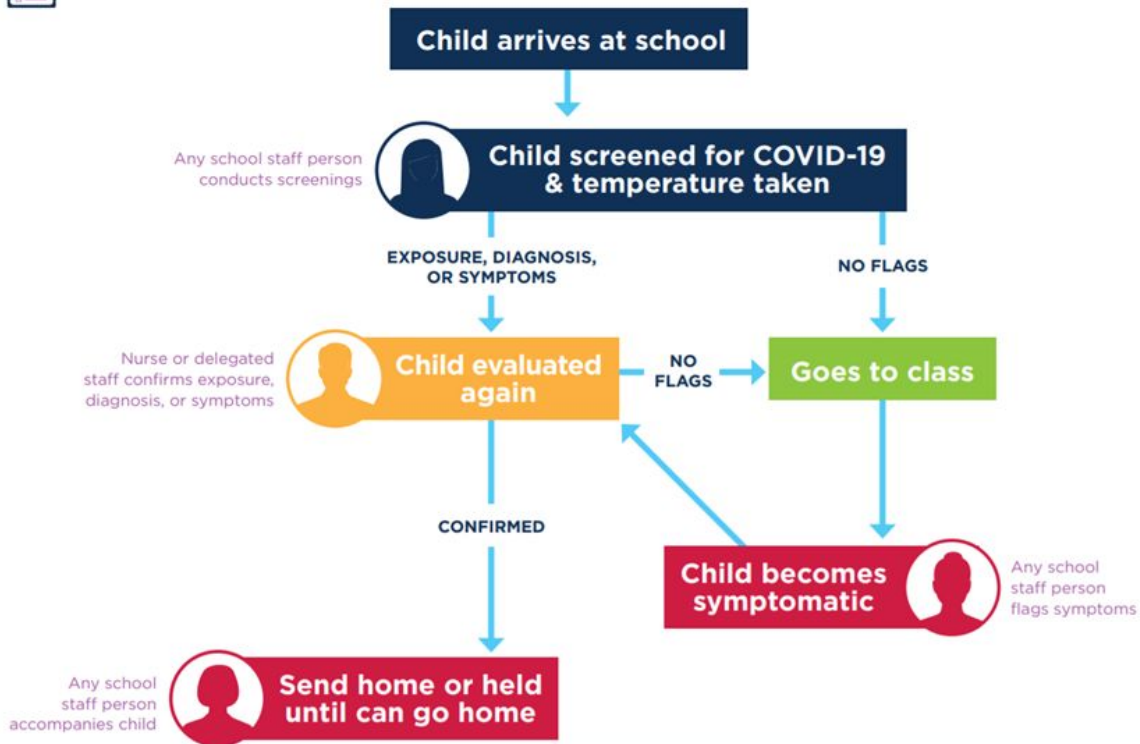

5th Grade Academy

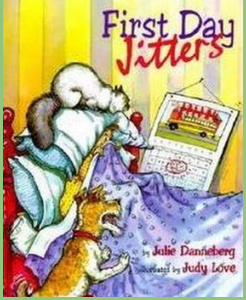

- The Fifth Grade Academy was created to help our fifth graders adjust to middle school life and promote overall positive mental health well-being. It is a series of twenty-one, 40-minute lessons, delivered in core classes, physical education classes, and by guidance counselors.
- These lessons were created using New York State's Mental Health Education Literacy in Schools document, as well as The Seven Habits of Highly Effective People (LIM). Fifth graders will receive direct instruction on topics that include self-management, relationships, and resource management.
- Additionally, each lesson contains modifications for distance learning so that lessons can be delivered both in-person and online.

